

NOTE:  
 a = 2,0m (WITH KERBING)  
 4,5m (WITHOUT KERBING)  
 b = 5,7m

N.T.S

ADVERTISING SIGN (BILLBOARDS) CLEARANCE DIMENSION 1

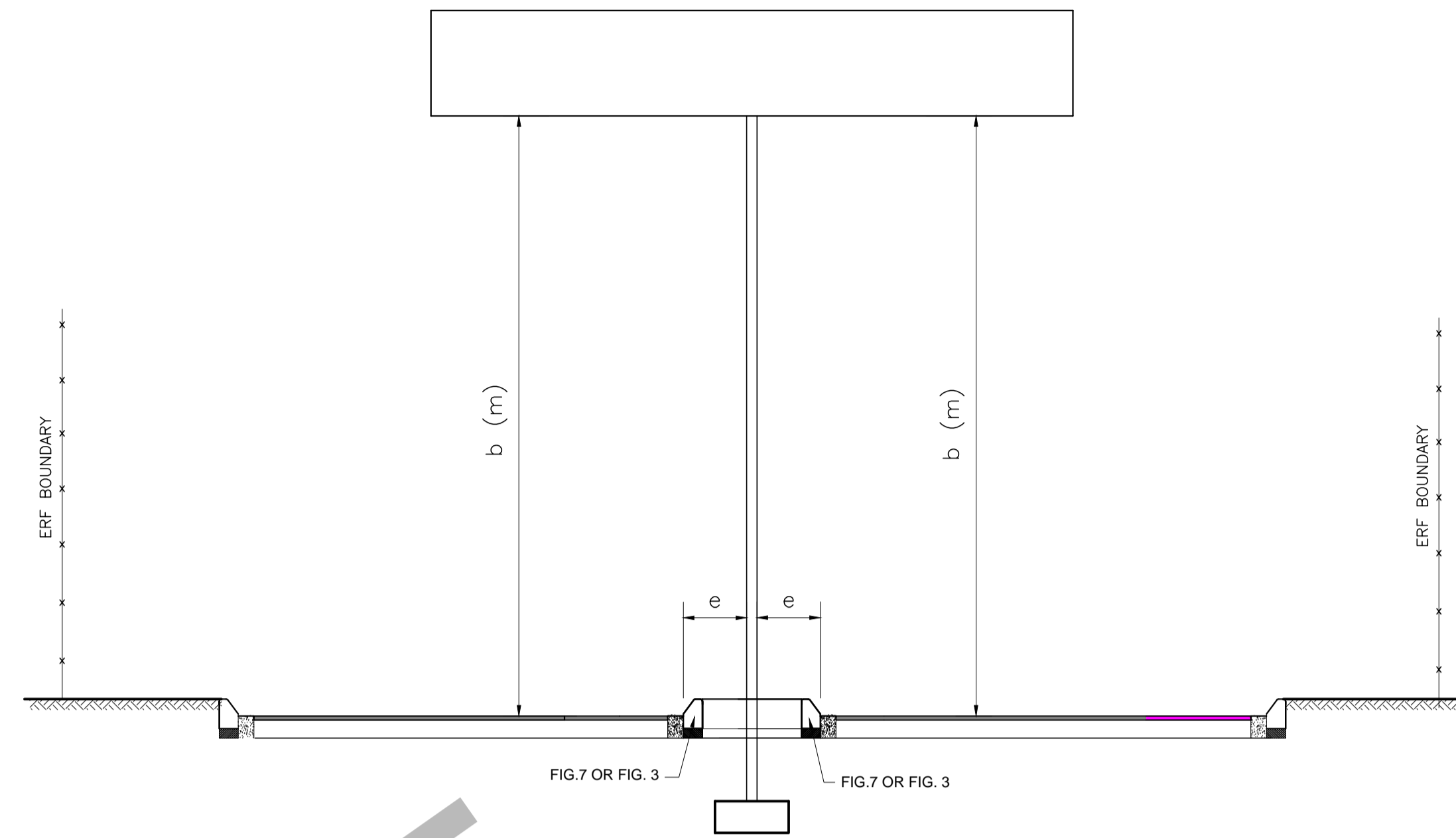

NOTE:  
 b = 5,7m  
 e = 0,6m  
 > 2,0m

N.T.S

ADVERTISING SIGN (BILLBOARDS) CLEARANCE DIMENSION 3

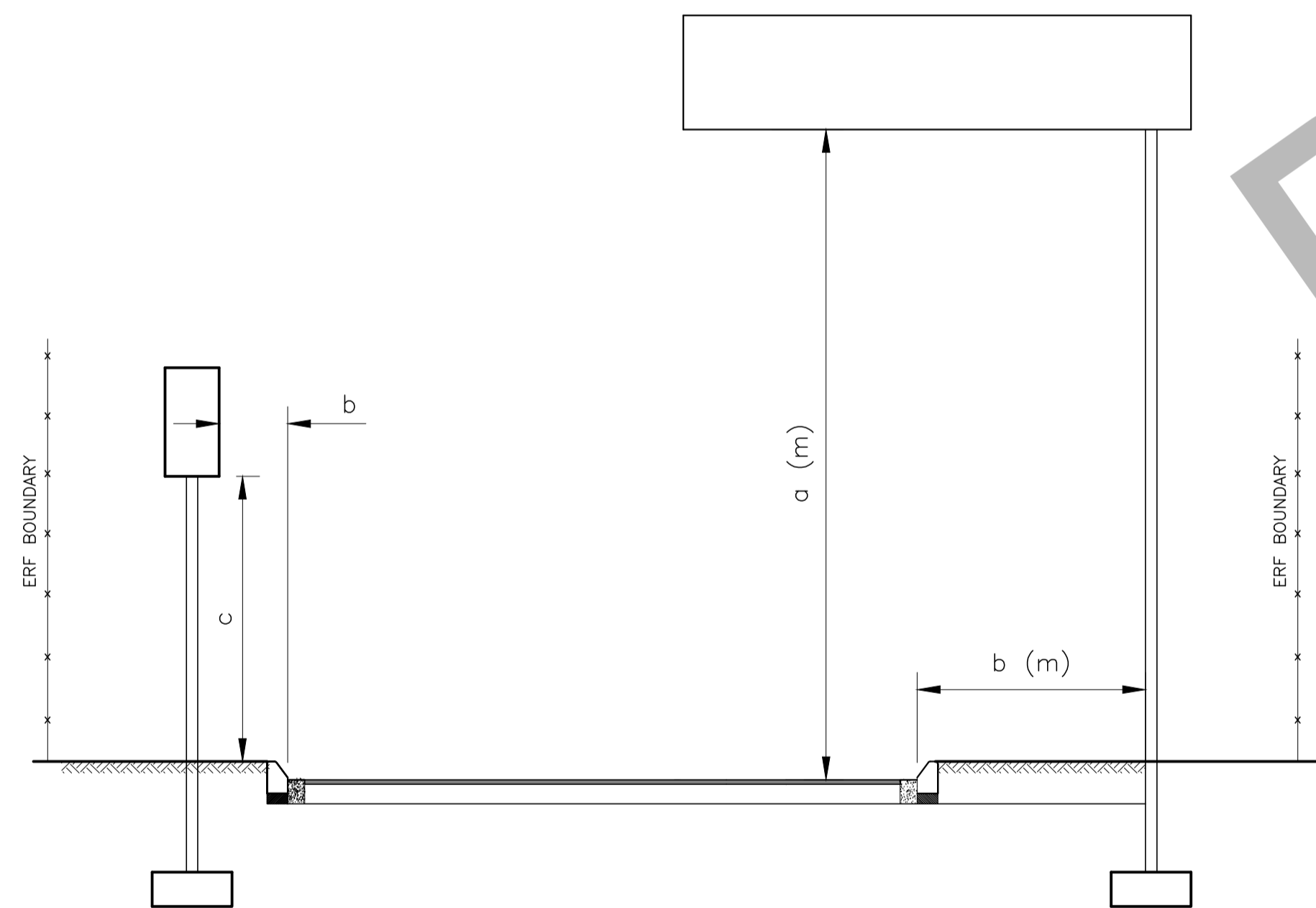

NOTE:  
 a = 5,7m  
 b = 0,6m (FOR FIG. 7 OF 3 KERBING)  
 b > 2,0m (FOR FIG. 8 KERBING OR NONE)  
 c = 2,5m

N.T.S

ADVERTISING SIGN (BILLBOARDS) CLEARANCE DIMENSION 2

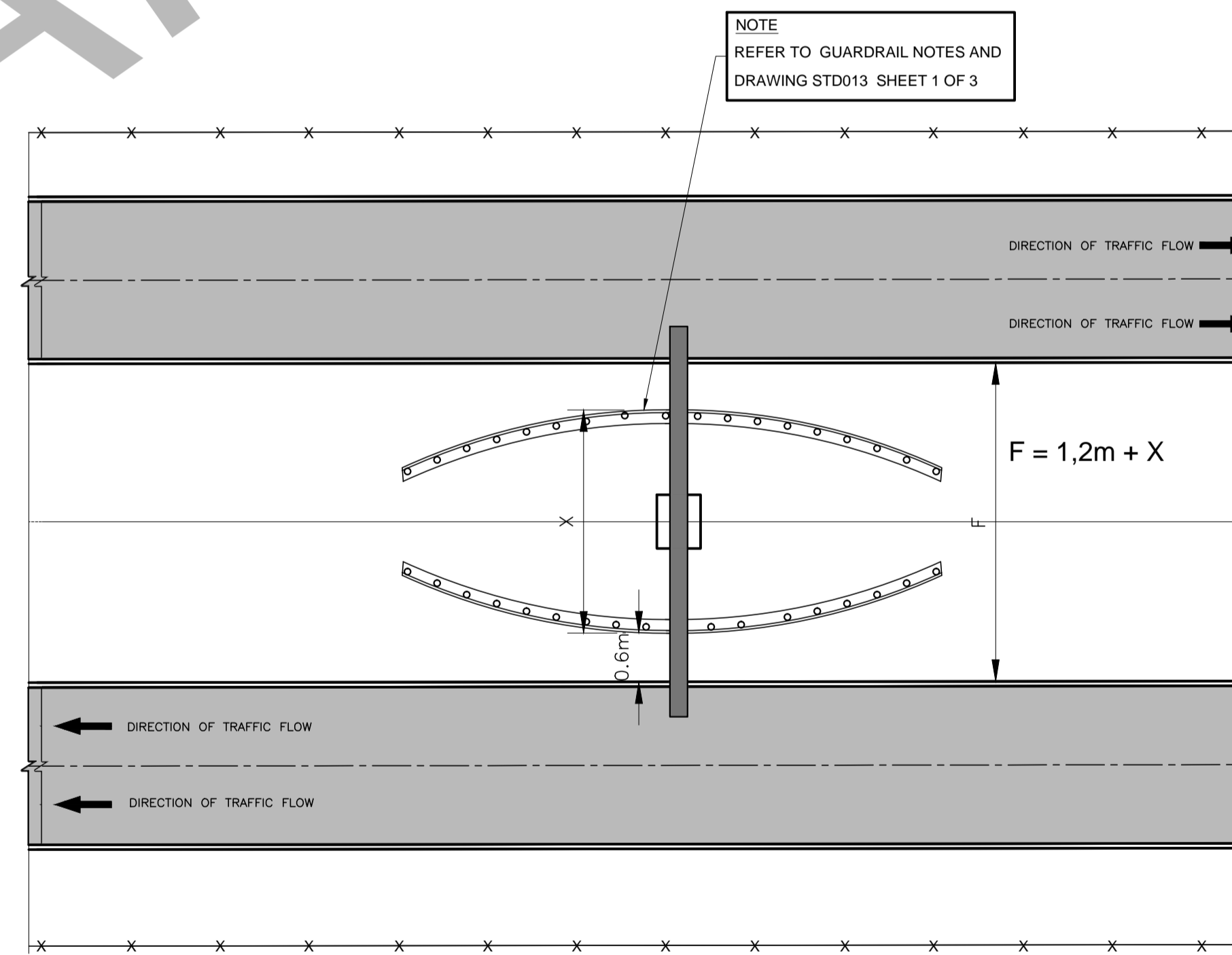

N.T.S

ADVERTISING SIGN (BILLBOARDS) CLEARANCE DIMENSION 4

|  |          |
|--|----------|
| ROADS AND STORMWATER<br>For Internal Approval                  |          |
| DIRECTOR: INFRASTRUCTURE PROVISION                             | RECEIVED |
| SIGNATURE  | DATE     |
| DIRECTOR: INFRASTRUCTURE CONSTRUCTION (PROJECT) MANAGEMENT     | RECEIVED |
| SIGNATURE  | DATE     |
| DIRECTOR: INFRASTRUCTURE ASSET MANAGEMENT                      | RECEIVED |
| SIGNATURE  | DATE     |
| DIRECTOR: TRANSPORT INFRASTRUCTURE PLANNING                    | RECEIVED |
| SIGNATURE  | DATE     |
| DIRECTOR: INTELLIGENT TRANSPORT SYSTEM AND TRAFFIC ENGINEERING | RECEIVED |
| SIGNATURE  | DATE     |
| DIRECTOR: INFRASTRUCTURE MAINTENANCE MANAGEMENT (B&M)          | RECEIVED |
| SIGNATURE  | DATE     |

| AMENDMENTS |      |          |             |      |
|------------|------|----------|-------------|------|
| NR.        | DATE | APPROVED | DESCRIPTION | PAR. |
|            |      |          |             |      |
|            |      |          |             |      |
|            |      |          |             |      |
|            |      |          |             |      |

|                                 |   |
|---------------------------------|---|
| DESIGNED<br>C.B. RAMEKANE       | DRAWN<br>S. AUDIE   |
| DESIGN CHECKED BY<br>F. LAMBERT | INFRASTRUCTURE TECHNICAL INFORMATION<br>MANAGEMENT<br>D.J. CHALMERS |

| PROJECT STATUS                           |   |   |   |
|--|---|---|---|
| <input type="radio"/> CONCEPT<br>DRAWING | <input type="radio"/> TENDER<br>DRAWING | <input type="radio"/> APPROVED FOR<br>CONSTRUCTION<br>DRAWING | <input type="radio"/> AS BUILT<br>DRAWING |

|                                      |                      |                       |      |
|--------------------------------------|----------------------|-----------------------|------|
| PROJECT ENGINEER (CONSULTANT)        | INITIALS AND SURNAME | SIGNATURE AND Pr. No. | DATE |
| INSPECTOR OF WORKS (CITY OF TSHWANE) | INITIALS AND SURNAME | SIGNATURE AND Pr. No. | DATE |

|                   |
|-------------------|
| CONSULTANT DETAIL |
|-------------------|

**CITY OF TSHWANE**  
 ROADS AND TRANSPORT DEPARTMENT  
 Mr P. I. Letlonkane  
 STRATEGIC EXECUTIVE DIRECTOR  
 P.O. BOX 1409  
 PRETORIA 0001

Ms. L. V. Kegakile-Piki  
 EXECUTIVE DIRECTOR  
 P.O. BOX 1409  
 PRETORIA 0001

DRAWING APPROVED BY EXECUTIVE DIRECTOR  
 Ms. L. V. Kegakile-Piki

LOCATION OF PROJECT:  
**TYPICAL STANDARD DETAILS**

DESCRIPTION OF PROJECT  
**ADVERTISING SIGN (BILLBOARDS)**  
 DETAILS FOR FIXING, OVERLAP AND ANCHORING CLEARANCE DIMENSIONS

|                           |                  |
|---------------------------|------------------|
| CONTRACT No.:             | PROJECT No.:     |
| DATE: MAY 2013            | SCALE: AS SHOWN  |
| DRAWING NO. <b>PLN005</b> | SHEET NO. 1 OF 1 |
| ORIGINAL PAPER SIZE: A1   | REVISION         |