

NOTES AND SPECIFICATIONS

- ALL PAINTS TO HAVE GLOSS FINISH AND COMPLY WITH SANS 1519-2.
- ALL WHITE AREAS AND LETTERING TO BE OFF-WHITE IN COLOUR. OFF-WHITE TO BE MADE UP BY ADDING 0,4 GRAMS BLACK AND 0,4 GRAMS RED PAINT TO ONE LITRE PURE WHITE PAINT
- COLOUR OF PAINT TO CONFORM TO BS 2000 No.0/013
- ALL LETTERING TO BE DONE ACCORDING TO THE PROVISION OF THE LATEST EDITION OF THE SOUTHERN AFRICAN DEVELOPMENT COMMUNITY ROAD TRAFFIC SIGNS MANUAL
- ALL LETTERING ARE 49mm DIN 1451 PART 2 STYLE "B MOD" UNLESS OTHERWISE INDICATED

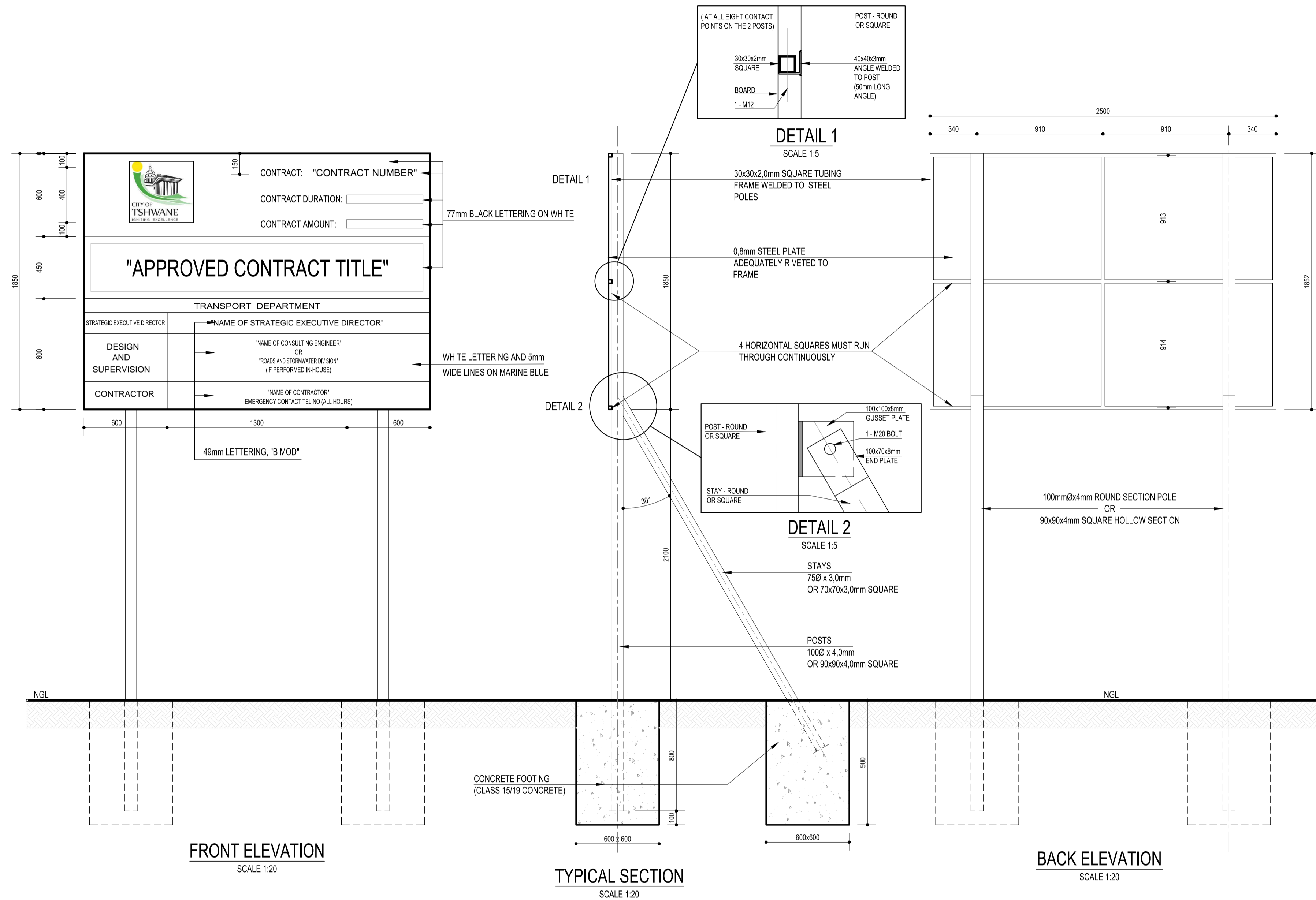

AMENDMENTS				
NR.	DATE	APPROVED	DESCRIPTION	PAR.

DESIGNED J.G. JANSSEN VAN VUUREN Pr.Tech. SIGNATURE: _____ DATE: _____	DRAWN S. AUDIE SIGNATURE: _____ DATE: _____
DESIGN CHECKED BY P. A. ODENDAAL Pr.Eng. SIGNATURE: _____ DATE: _____	INFRASTRUCTURE TECHNICAL INFORMATION MANAGEMENT D.J. CHALMERS SIGNATURE: _____ DATE: _____

PROJECT STATUS			
<input type="radio"/> CONCEPT DRAWING	<input type="radio"/> TENDER DRAWING	<input type="radio"/> APPROVED FOR CONSTRUCTION DRAWING	<input type="radio"/> AS BUILT DRAWING
PROJECT ENGINEER (CONSULTANT)			
INITIALS AND SURNAME	SIGNATURE AND Pr. No.	DATE	
INSPECTOR OF WORKS (CITY OF TSHWANE)			
INITIALS AND SURNAME	SIGNATURE AND Pr. No.	DATE	

CONSULTANT DETAIL	

CITY OF TSHWANE
ROADS AND TRANSPORT DEPARTMENT

Mr P. I. Letonkane
STRATEGIC EXECUTIVE DIRECTOR
P.O. BOX 1409
PRETORIA 0001

Ms. L. V. Kegakile-Piki
EXECUTIVE DIRECTOR
P.O. BOX 1409
PRETORIA 0001

DRAWING APPROVED BY EXECUTIVE DIRECTOR
Ms. L. V. Kegakile-Piki

SIGNATURE: _____ DATE: _____

TYPICAL STANDARD DETAILS

CONTRACT NAMEBOARD

DESCRIPTION OF PROJECT

ROADS AND STORMWATER For Internal Approval	
RECEIVED	SIGNATURE (WHEN APPLICABLE)
DIRECTOR: INFRASTRUCTURE PROVISION	SIGNATURE _____ DATE _____
DIRECTOR: INFRASTRUCTURE CONSTRUCTION (PROJECT) MANAGEMENT	SIGNATURE _____ DATE _____
DIRECTOR: INFRASTRUCTURE ASSET MANAGEMENT	SIGNATURE _____ DATE _____
DIRECTOR: TRANSPORT INFRASTRUCTURE PLANNING	SIGNATURE _____ DATE _____
DIRECTOR: INTELLIGENT TRANSPORT SYSTEM AND TRAFFIC ENGINEERING	SIGNATURE _____ DATE _____
DIRECTOR: INFRASTRUCTURE MAINTENANCE MANAGEMENT (B&M)	SIGNATURE _____ DATE _____

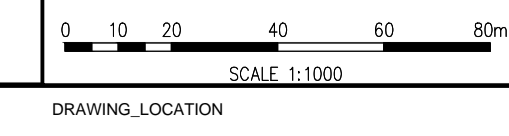

CONTRACT No.:	PROJECT No.:
DATE: MAY 2013	SCALE: AS SHOWN
DRAWING NO. STD001	SHEET NO. 1 OF 2
ORIGINAL PAPER SIZE: A1	REVISION